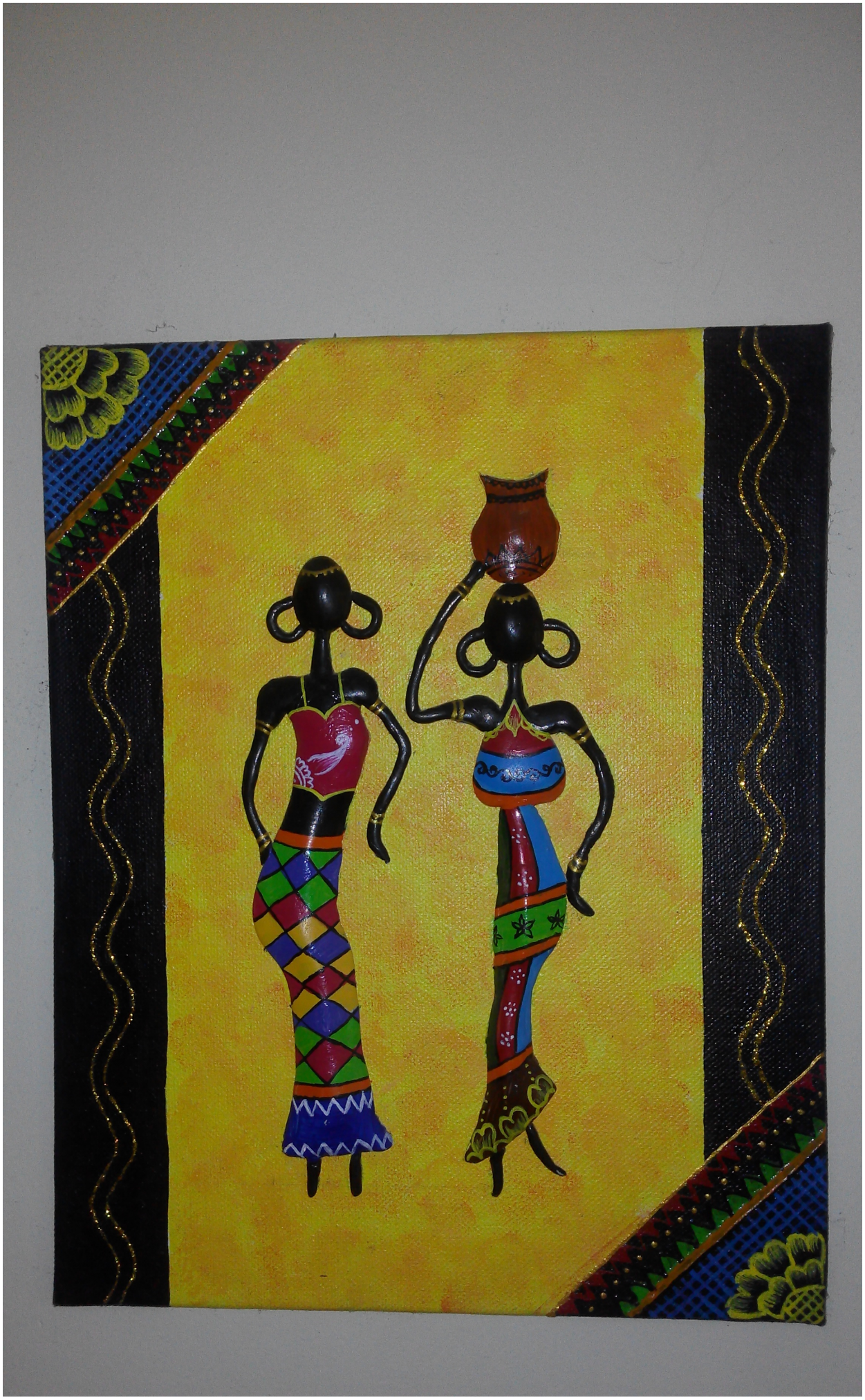

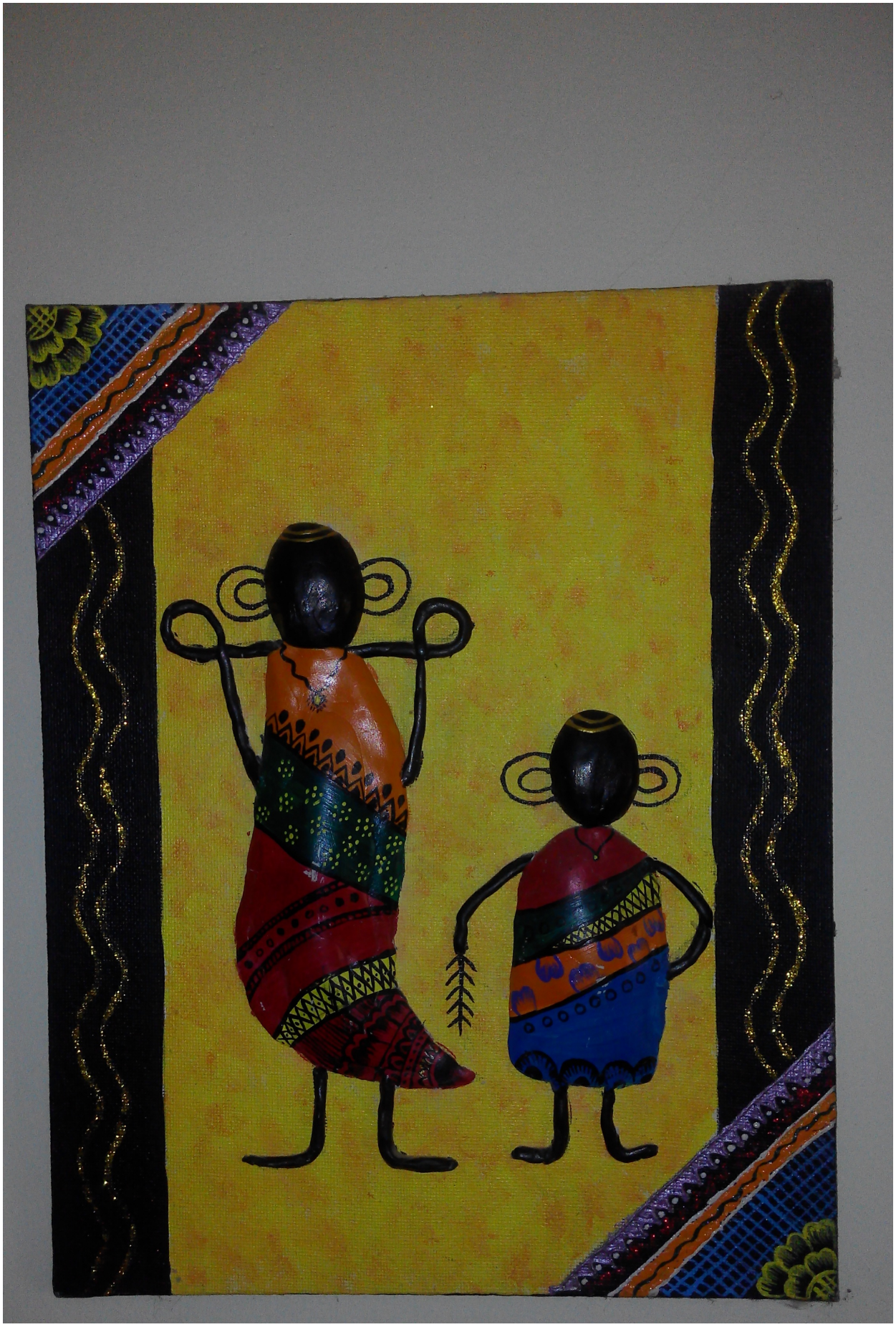



Handmade Art

Art itself is a stylish Art on Canvas cloth shows the Tradition, Village atmosphere. Its pure hand made, looks unique and very interesting.

It will make your walls vibrant and lively. It adds to the classy look, your room deserves and it gives an elegant feel. It stands as unique in your list of collections

Size: 8 inches x 10 inches - Varient, Brand: GSK